THE SIERRA MADRE NEWS

VOL. IV. SIERRA MADRE, LOS ANGELES COUNTY, CALIFORNIA, FRIDAY, AUGUST 12, 1910 NO. 45.

MEETING OF CITY TRUSTEES

SHORT SESSION HELD LAST NIGHT

Board of Equalization Turns Assessment Roll Over to Assessor for Final Touches

The city trustees set a new record for themselves last evening. The regular session of the Board was held and adjourned. They then met as the Board of Equalization, attended to what business was left over from the sessions of the two evenings previous and adjourned at nine-seventeen.

Specifications for the backfilling of trenches for the laying of gas and other pipes in the city streets were adopted by the trustees. This is an important measure in view of the amount of excavation necessary in the laying of gas mains soon to be undertaken. Suitable bonds are required from such contractors for the fulfillment of the specifications.

An ordinance establishing grades on Windsor Lane was read and referred to committee. A request from the volunteer fire department for a gong attachment to the hose cart and also for an addition to the department's building to be used as a recreation room was read. The portion relating to the hose cart was approved but the request for expenditure on the building was laid over till there is more money on hand than is in sight now. This is the annual period of poverty between the end of the fiscal year and the time when taxes begin to come in and it will take close figuring to spread the available funds over the necessary expenses.

A request from T. Tateishi for a pool room license was laid on the table. Current bills were allowed and warrants ordered drawn for the same.

NEW HOMES NEARING COMPLETION

Several families are looking forward with keen anticipation to the time when they can move into their new homes which are nearing completion. Mr. and Mrs. S. R. Winter have a novel and attractive home embodying some new and desirable features. The roof, which is practically flat, is separated from the ceiling by an air space of about two feet. This is enclosed with lattice work and wire screens, allowing free passage of the air and keeping the temperature of the living rooms well below that of the average house.

Prof. and Mrs. E. T. Pierce will have one of the most attractive houses in the city. It is an excellent example of the chalet type, designed to be lived in and not merely for spectacular purposes. The interior plan is especially good, every room being large, light and airy. Both the houses mentioned are built from designs by Architect Earl Brenk. Excellent taste as well as thoroughly practical design is shown throughout.

W. E. Walker's new residence on West Highland will be a substantial addition to the row already there, making one of the most attractive residence neighborhoods in Sierra Madre. Bonita Avenue is much improved by the erection of Mr. Humphreys and Mrs. Leroy, which are about ready for occupation. Dr. Mackerras is erecting a small bungalow for use as office quarters.

WILL USE NEW TOWER

The visiting astronomers of the Solar Union, so-called, will be able to use the new 150-foot tower on Mt. Wilson described in a recent article in the News While the tower and its full equipment will not be ready for use in every detail it will be in such shape that the observatory scientists expect to demonstrate its usefulness as one of the scientific marvels of the age in the advancement of solar research. The tower was ready for its final coating of paint yesterday, and the canvas covering will be placed about, inclosing it for its entire length.

When the astronomers reach the peak the coelostat will have been finished and brought to the top. Other parts of the mechanism will be assembled and they will see just how the big machine will operate. All that will be lacking will be the portions pertaining to the photography of the sun.

The program for the annual convention of the International Union for Co-operation in Solar Research has not as yet been prepared. Prof. Sears of the Santa Barbara station, who has charge of the details, is working on the matter, but until the savants arrive and the various committees are able to get down to business the final details will not be made public.

All sessions are to be held on Mount Wilson. Already W. P. Hodge of the Santa Fe railroad is on his way East to meet the European party at Boston. There will be one hundred delegates in the party.

On August 30, the delegates will ascend Mount Wilson in time for the opening session. From then on until the 4th of September they will convene on the peak, holding the sessions in one of the observatory buildings.

Yesterday's Examiner contained an article telling of the dismay of the Mt. Wilson scientists over the announcement, "just received," according to the Examiner, that the second casting for the new 100-inch mirror of the Hooker telescope had been broken as the annealing process was started. As a matter of fact the second glass cast was broken several weeks ago and word has been received that preparations are well advanced for the third casting which it is expected will be successful. While this work is going on at Saint Gobains, France, the preparation of instruments and apparatus for grinding what will be the largest telescope glass in the world are going forward at the laboratory in Pasadena where all of the work of this class is done for the observatory.

Warm weather does not diminish the activity of the local Masonic lodge and the goat seems to have as ravenous an appetite as in winter weather. Last Tuesday evening three candidates received their first impressions of Masonry, W. H. Clark of Lamanda Park, Chester T. Huston and Harvey H. Steinberger receiving the first degree. Next Tuesday evening there will be three more candidates up for the same work.

Howard Hill has been appointed to the vacancy on the board of trustees of the Sierra Madre school district, caused by the resignation of Trustee J. W. Keys. The appointment was made by County Superintendent Mark Keppel and should prove satisfactory to every one. School will open this year on the second Monday in September, the 12th of the month.

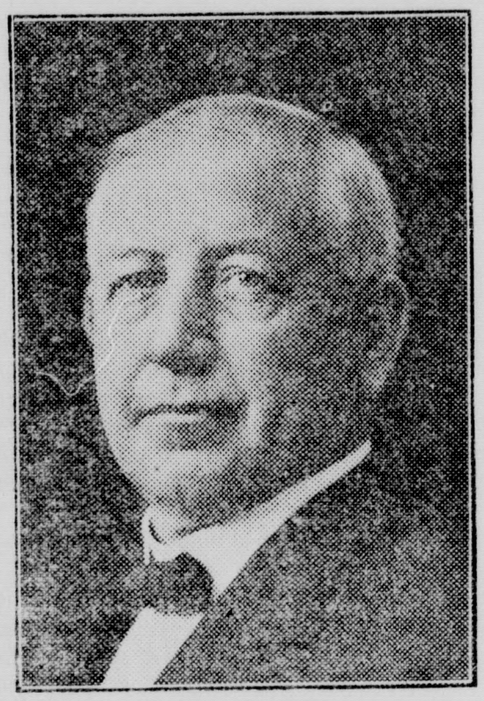

W. D. STEPHENS
Candidate for Representative in Congress

Here is a man big enough to fill all the requirements of the position. He is not tied to the Espee machine but is thoroughly progressive without being unduly radical. He is a protectionist but pledged against Cannon and Cannonism.

PRIMARY POINTERS

Don't forget the date—next Tuesday, August 16.

Polling place for all parties, Sierra Madre City Hall. Hours from 6 a. m to 6 p. m.

Each voter will be given a ballot containing the names of all candidates of the party of which he declared himself a member when registering.

The ballot will contain no means of identification of the candidates of any faction, as "Regular" or "Lincoln-Roosevelt." If you cannot remember the names of the men you want to vote for mark up a sample ballot in advance and take it with you into the booth for consultation. Better still, clip the list as printed in this paper and you cannot go wrong in following it.

There are thirty-eight candidates to be voted for in Sierra Madre precinct, besides the names of three delegates to the county convention to be written in. Don't miss any of them.

There will be no such thing as a "straight ticket" unless you vote for all candidates for all offices. You must stamp a cross opposite the name of your choice for each office, the names being arranged alphabetically.

Remember the railroad, red light and rough neck element will be out in force all over the state and your vote is needed to put California in the column of decently governed states.

PASADENA PICNIC AT BEACH

The Pasadena Board of Trade has extended an invitation to the people of Sierra Madre to join them in the annual Pasadena picnic at Long Beach next Thursday, by way of encouraging a friendly feling between the two cities. A round trip rate of 60 cents for adults and 35 cents for children has been secured from Pasadena. Ticket purchasers will be provided with badges admitting to all concessions. Through cars will leave Colorado and Fair Oaks, Pasadena, **every few minutes between 7:30 and 9:30 a. m.**

CLEAN TICKET FOR PRIMARIES

VOTERS CAN MAKE NO MISTAKE

If They Follow This List When Marking Their Ballots at Polls Next Tuesday

STATE

Governor ..... Hiram Johnson
Lieut. Governor ..... A. J. Wallace
Associate Justices of Supreme Court—
..... M. C. Sloss
..... Curtis D. Wilbur
Secretary of State..... Florence J. O'Brien
Controller ..... A. B. Nye
Treasurer ..... W. R. Williams
Attorney General ..... U. S. Webb
Surveyor General ..... W. S. Kingsbury
Clerk, Supreme Court..... B. Grant Taylor
Supt. of Public Instruction.....
..... Edward Hyatt
Supt. of State Printing.... Carlos L. Smart
Court of Appeals..... Frank F. Oster
Board of Equalization..... Jeff McElvaine
Railroad Commissioner .....
..... John M. Eshelman
Judges of Superior Court—
..... Gavin W. Craig
..... F. G. Finlayson
..... J. Perry Wood

CONGRESSIONAL

U. S. Senator ..... A. G. Spalding
Representative, 7th District .....
..... W. D. Stephens

LEGISLATIVE

Member of Assembly, 69th District....
..... W. E. Hinshaw

COUNTY

Sheriff ..... J. H. De La Monte
District Attorney ..... John W. Carrigan
County Clerk ..... Harry J. Lelande
Auditor ..... Walter A. Lewis
Treasurer ..... John N. Hunt
Assessor ..... Ed. W. Hopkins
Tax Collector ..... W. O. Welch
Recorder ..... Charles L. Logan
Public Administrator.... Elbert E. Norton
Supt. of Schools..... Mark Keppel
Coroner ..... Sherwin Gibbons
Surveyor ..... I. B. Noble
Supervisor, 1st District..... C. D. Manning
Justices of the Peace, Pasadena Township ..... Henry H. Klamroth
..... Robt. W. McDonald
Constables, Pasadena Township.....
..... Walter C. Austin
..... H. F. Newell

Above is given the list of candidates for the republican nomination for the various offices who, in the estimation of the News, deserve success at the primary next Tuesday. Briefly stated, some of the reasons why they should be supported are here given.

It will be noticed that this list of candidates contains the names of some men indorsed by the Lincoln-Roosevelt League and others not identified by any particular faction. Take along the complete list printed above when you go to the polls and you can make no mistake.

For governor it is Johnson against the field, clean politics against railroad machine corruption. He will be elected if nominated, despite the threats from the "push" of a democratic governor in case of Johnson's nomination.

A. J. Wallace is the only candidate for lieutenant governor who is of caliber big

(Continued on Page 4)

Stop the Thief

from continuing in his crime by renting one of our safe Deposit Boxes and placing your valuables out of temptation's way. They are proof against fire, too.

Call and let us show you how convenient our safe deposit arrangements are.

The rates are a mere trifle.

FIRST NATIONAL BANK
SIERRA MADRE - CALIFORNIA

TWYCROSS SPECIAL DELIVERY

Trunks

taken to or from Santa Fe or Pacific Electric Stations for 25c

When you are expecting any

Express or Freight

send us a postal or call up

Green 2 or Residence Black 11

We will watch for it and deliver it promptly.

Office opposite Post Office

CARRIAGE FOR HIRE
Will call at your house any time. Week days or Sundays. Telephone Red 82
D. TARNOPOL

Established in Sierra Madre 1888
J. D. TUCKER
Professional and Practical
House Painter, Art Decorator, Etc.
Sierra Madre, Cal.
ALL KINDS OF SIGN PAINTING.

OVER 65 YEARS' EXPERIENCE
PATENTS
TRADE MARKS
DESIGNS
COPYRIGHTS &C.

Anyone sending a sketch and description may quickly ascertain our opinion free whether an invention is probably patentable. Communications strictly confidential. HANDBOOK on Patents sent free. Oldest agency for securing patents.
Patents taken through Munn & Co. receive *special notice*, without charge, in the
Scientific American.
A handsomely illustrated weekly. Largest circulation of any scientific journal. Terms, $3 a year; four months, $1. Sold by all newsdealers.
MUNN & Co. 361 Broadway, New York
Branch Office, 625 F St., Washington, D. C.

NOTICE OF STREET WORK.

Notice is hereby given, that on the 21st day of July, A. D., 1910, the Board of Trustees of the City of Sierra Madre adopted an Ordinance declaring its intention to improve a portion of Highland Avenue in said City of Sierra Madre in the manner following, to-wit:

First: That said Highland Avenue from the east property line of Baldwin Avenue on the west to the west property line of Mountain Trail Avenue on the east, including all intersections, (except such portions of said street and intersections as are required by law to be kept in order or repair by any person or company having railroad tracks thereon, and also except such portions of said street and intersections as have already been graded to the official line and grade, oiled and accepted by said City), be graded and oiled in accordance with the plans and profiles for such work on file in the office of the City Engineer of said City, and city specifications for the grading and oiling of streets on file in the office of the City Clerk of said City, said specifications being numbered 10.

Second: That a cement curb be constructed along both sides of said Highland Avenue from the east curb line of Baldwin Avenue on the west to the west curb line of Mountain Trail Avenue on the east, (except along such portions of said street between said intersections where a cement curb has been constructed to the official line and grade and accepted by said City), in accordance with the plans and profiles for such work on file in the office of the City Engineer of said City, and city specifications for the construction of cement curbs on file in the office of the City Clerk of said City, said specifications being numbered 2.

Third: That a cement gutter three (3) feet in width be constructed along the northerly side of said Highland Avenue from the east curb line of Baldwin Avenue on the west to the west curb line of Mountain Trail Avenue on the east, (except along such portions of said northerly side of said street where a cement gutter three (3) feet in width has been constructed to the official line and grade and accepted by said City), in accordance with the plans and profiles for such work on file in the office of the City Engineer of said City, and city specifications for the construction of cement gutters on file in the office of the City Clerk of said City, said specifications being numbered 8.

Fourth: That a cement gutter two (2) feet in width be constructed along the southerly side of said Highland Avenue from the east curb line of Baldwin Avenue on the west to the west curb line of Mountain Trail Avenue on the east, (except along such portions of said southerly side of said street where a cement gutter two (2) feet in width has been constructed to the official line and grade and accepted by said City), in accordance with the plans and profiles for such work on file in the office of the City Engineer of said City, and City specifications for the construction of cement gutters on file in the office of the City Clerk of said City, said specifications being numbered 8.

Fifth: That a cement concrete culvert be constructed along said Highland Avenue between said termini where shown on the plans and profiles for such work on file in the office of the City Engineer of said City, and in accordance with the number of the plan designated thereon, and in accordance with city specifications for the construction of cement concrete culverts on file in the office of the City Clerk of said City, said specifications being numbered 9.

That said Ordinance provides as follows, to-wit:

That the said Board of Trustees of the City of Sierra Madre finds, upon estimates of the City Engi-

(Continued on Page 7)

[Political Advertising]

Why Philip A. Stanton Should Be Our Governor

Southern California Has Much to Gain by Electing the Man Who Has Done Much for Southern California.

WHY should Philip A. Stanton be the next Governor of California?

Because the people of Southern California are deeply interested in having a governor.

Because Philip A. Stanton is the only Southern California man who seeks nomination at the primary election on August 16.

Because there will arise many occasions during the next four years when the people of the southern counties will need to have a firm and true friend in Sacramento, whose interests are identical with theirs; who knows their needs, and who has had such experience in affairs of state as will enable him to gain their ends.

HON. PHILIP A. STANTON.

Because Philip A. Stanton has served the people of Southern California in the legislature for eight years; has been true to their interests, has secured the things they wanted. He has demonstrated his ability, his force and his attachment for Southern California.

Because, if the best interests of Southern California are to be served during the coming session of the legislature, when the re-forming of the assembly, senatorial, congressional and equalization districts of the state is to take place, Philip A. Stanton, with his years of legislative experience to guide him, with his intimate knowledge of California, her people, her resources, her development and her possibilities, with his firmness and his courage, and his force, should be in the Governor's chair.

Because the work that is done then will stand for ten years afterwards, and if any Southern California man can now imagine Southern California as she will be ten years hence, he will know the necessity for having her interests cared for during this critical time.

Because, as Governor, Philip A. Stanton will be in a position to see that Southern California is treated fairly and justly, that when the assembly and senatorial districts are re-formed, Southern California will get the share of representation she is entitled to. That when the equalization districts are re-formed, Southern California will be in no danger of receiving the sort of treatment given her by the present Board of Equalization.

Because Southern California is entitled to the Governorship this time; Northern California has selected the men who have been governor for eight years past, but she has looked to Southern California to elect them, and now she would ask again that Southern California elect another of her selections.

Because the pride of the voters of Southern California is aroused against such injustice to this portion of the state.

Why should Northern California have another Governor this time?

Echo Answers "Why?"

FOR PRINTING THAT PLEASES TRY THE NEWS

Transfer and Express
Feed and Fuel

Stock and Poultry Feed of All Kinds -- Feed Stable -- Coal Wood and Kindling

Call us when you want trunks or baggage hauled to or from any part of the city. Office Opposite P. E. Station

ANDREW OLSEN
Office Red 85 Res. Black 24

[Political Advertising]

REPUBLICAN CANDIDATES

ENDORSED BY

Lincoln-Roosevelt Republican League

PRIMARY ELECTION AUGUST 16, 1910

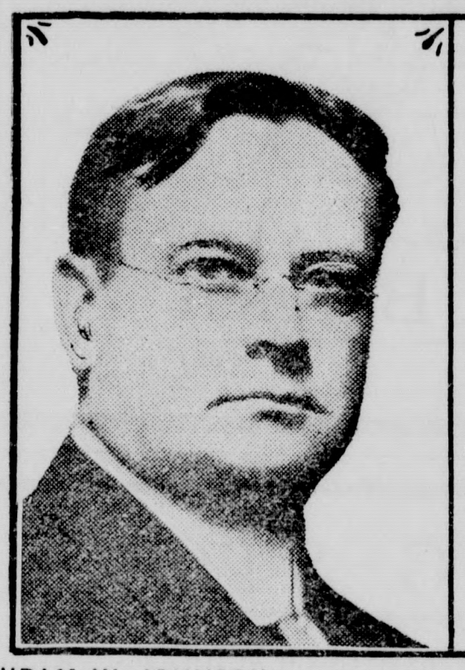

HIRAM W. JOHNSON

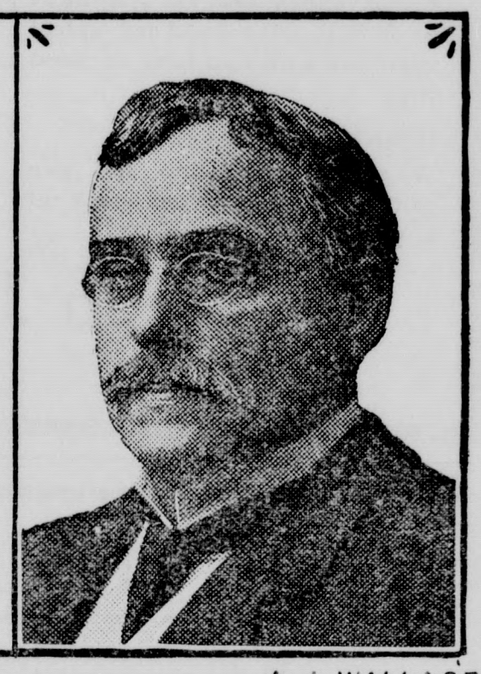

A. J. WALLACE

STATE

Governor.....HIRAM W. JOHNSON
Lieut.-Governor.....A. J. WALLACE
Supreme Court.....M. C. SLOSS, CURTIS D. WILBUR
Secretary of State.....F. J. O'BRIEN
Controller.....A. B. NYE
Treasurer.....W. R. WILLIAMS
Attorney-General.....U. S. WEBB
Surveyor-General.....W. S. KINGSBURY
Clerk of Supreme Court.....B. GRANT TAYLOR
Supt. of Public Instruction.....ALLISON WARE
Superintendent State Printing..FRIEND W. RICHARDSON
Board of Equalization (4th Dist.).....JEFF McELVAINE
Railroad Commissioner (3rd Dist.)..JOHN M. ESHLEMAN

CONGRESS.

United States Senator.....JOHN D. WORKS
Representative 7th Dist.....W. D. STEPHENS

COUNTY

SUPERIOR JUDGES (THREE):
GAVIN W. CRAIG F. G. FINLAYSON
J. PERRY WOOD

SHERIFF.....J. H. DE LA MONTE
DISTRICT ATTORNEY.....FRANK S. HUTTON
COUNTY CLERK.....HARRY J. LELANDE
AUDITOR.....WALTER A. LEWIS
TREASURER.....JOHN N. HUNT
ASSESSOR.....E. W. HOPKINS
TAX COLLECTOR.....L. D. SWARTWOUT
RECORDER.....CHAS. L. LOGAN
PUBLIC ADMINISTRATOR.....E. E. NORTON
SUPT. OF SCHOOLS.....MARK KEPPEL
CORONER.....DR. SHERWIN GIBBONS
SURVEYOR.....I. B. NOBLE
SUPERVISORS: 1st DISTRICT.....C. D. MANNING
3d DISTRICT.....SIDNEY A. BUTLER

LEGISLATURE

SENATE: 34th District.....LEE C. GATES
36th District.....CHARLES W. BELL
38th District.....LESLIE R. HEWITT
ASSEMBLY: 67th District.....H. G. CATTELL
68th District.....P. F. COGSWELL
69th District.....W. E. HINSHAW
70th District.....DR. E. M. BUTLER
71st District.....LYMAN FARWELL
72d District.....STANLEY BENEDICT
73d District.....R. S. SAUNDERS
74th District.....C. H. RANDALL
75th District.....DR. W. A. LAMB

"The emancipation of the Republican Party in California from domination by the Political Bureau of the Southern Pacific Railroad Company and its allied interests."—Extract from Lincoln-Roosevelt Republican League Declaration of Principles.

"We are not trying to put the corporations out of business, but out of politics." HIRAM W. JOHNSON.

"The men who debauch and degrade the politics of the Republican Party are no partisans. Their only object is their own gain." HIRAM W. JOHNSON.

"This fight is not local. It is going on all over the country. It is the fight against the system." HIRAM W. JOHNSON.

NOTICE OF STREET WORK.

Notice is hereby given, that on the 21st day of July, A. D., 1910, the Board of Trustees of the City of Sierra Madre adopted an Ordinance declaring its intention to improve a portion of Hermosa Avenue in said City of Sierra Madre in the manner following, to-wit:

First: That said Hermosa Avenue, from the north property line of Highland Avenue on the south to the south property line of Grand View Avenue on the north, including all intersections (except such portions of said street and intersections as are required by law to be kept in order or repair by any person or company having railroad tracks thereon, and also except such portions of said street and intersections as have already been graded to the official line and grade, oiled and accepted by said city), be graded and oiled in accordance with the plans and profiles for such work on file in the office of the City Engineer of said City, and city specifications for the grading and oiling of streets on file in the office of the City Clerk of said City, said specifications being numbered 10.

Second: That a cement curb be constructed along both sides of said Hermosa Avenue from the north property line of Highland Avenue on the south to the south property line of Grand View Avenue on the north (except along such portions of said street between said termini where a cement curb has been constructed to the official line and grade and accepted by said city), in accordance with the plans and profiles for such work on file in the office of the City Engineer of said City, and city specifications for the construction of cement curbs on file in the office of the City Clerk of said City, said specifications being numbered 2.

Third: That a cement concrete culvert be constructed along and across said Hermosa Avenue between said termini where shown on the plans and profiles for such work and in accordance with the number of the plan designated thereon and in accordance with city specifications for the construction of cement concrete culverts on file in the office of the City Clerk of said City, said specifications being numbered 9.

That said Ordinance provides as follows, to-wit:

That the said Board of Trustees of the City of Sierra Madre finds, upon estimates of the City Engineer of said City, that the cost of said proposed work or improvement will be greater than fifty cents (50c) per front foot along each line of said street so proposed to be improved as hereinbefore set forth, including the cost of intersection work assessable upon said frontage, and said Board of Trustees determines that serial bonds shall be issued to represent the cost of said work or improvement; said serial bonds shall extend over a period ending nine years from and after the second day of January next succeeding the date of said bonds and an even annual proportion of the principal sum thereof shall be payable by coupon on the second day of January every year after their date until the whole is paid; and the interest shall be payable semi-annually by coupon on the second days of January and July respectively of each year at the rate of seven per cent per annum on all sums unpaid until the whole of said principal and interest are paid. Said bonds shall be issued in accordance with the provisions of an Act of the Legislature of the State of California, entitled "An Act to provide a system of street improvement bonds to represent certain assessments for the cost of street work and improvement within municipalities and also for the payment of such bonds," approved February 27, 1893, and of all acts supplementary thereto or amendatory thereof.

And which said Ordinance is known and designated as Ordinance No. 122 of Ordinances of said City, to which said Ordinance reference is made for further particulars.

GEO. C. RAY,
Superintendent of Streets for the City of Sierra Madre.
Sierra Madre, Cal., August 4th, 1910.

When you see a bashful lover
Blushing crimson in the face
Every time he takes his watch out,
"There's a woman in the case."
—Harvard Lampoon.

[Political Advertising]

GAVIN W. CRAIG

Now and for many years a practicing attorney in Los Angeles; Court Commissioner, and Secretary and Instructor in the College of Law of the University of Southern California.

Candidate for the Republican nomination for the office of Superior Court Judge.

JOHN W. CARRIGAN

Candidate for the Republican nomination for District Attorney. Has the backing of no machine and is a capable and successful practicing attorney. Can be elected if nominated and would give a fine administration of the office.

JUDGE FRANK F. OSTER

Judge Frank F. Oster, candidate for the Republican nomination for Justice of the Court of Appeals.

Fourteen years' service as Judge without a reversal in a criminal case.

Chairman of the commission and principal author of our present juvenile court law.

In last election did not have a vote cast against him in his home county.

SIERRA MADRE NEWS

By George B. Morgridge.

Published Every Friday
Subscription Price, $1.50 per Year.

Entered as second class matter at the post office at Sierra Madre, California.

FRIDAY, AUGUST 12, 1910

BY THE WAY

Gavin W. Craig will probably poll the highest vote of any candidate for superior judge, which is as it should be. He has all the qualifications for service of the highest type.

If A. G. Spalding is nominated for the senate it will be an eloquent tribute to his standing achieved as a fair and square sportsman. To him belongs a large share of credit for the fact that baseball is practically free from the gambling evils which have put racing in the discard.

If any other proof were necessary that the "push" is on the run, the antics of the Times would be sufficient. It is frantic in the defeat which stares it in the face. Hiram W. Johnson's little tribute paid the Times at Simpson Auditorium last Friday evening did not add to its good humor.

The lieutenant governor names all the committees of the state senate which pass upon all legislation. With Johnson in the governor's chair and a Southern California man of the ability and honesty of A. J. Wallace as presiding officer of the senate there will be no doubt about the south getting a square deal.

Most people will be glad when the primary campaign is over, and none more so than the newspaper men. If their readers think the newspapers have devoted too much space of late to politics they should be doubly thankful for the reams of bum copy from the political press bureaus which are consigned to the editorial waste basket every week.

A superior court judge who would stoop to the methods employed by Leon F. Moss to secure indorsements deserves to be relegated to the junk pile. He bulldozed attorneys with cases docketed in his court into putting their names to his indorsement and even used the names of some of the country editors in spite of their refusal. All of which is merely in line with his previous record.

When a candidate like Tus Eldridge runs for office some one ought to put a hobble skirt on him. It is up to the voters of the third district. Over here in the first district everybody is going to vote for Captain C. D. Manning, squarest and most useful member of the Board of Supervisors. He has no opposition, but the result would be the same if he had.

Scribbles—Quiller tells me he has a great mind to write a book. Dribbles—I don't believe it. Scribbles—Don't believe what—that he can write a book? Dribbles—Oh, he may be able to write a book, but I don't believe he has a great mind.—Chicago Daily News.

J. PERRY WOOD
Candidate for Superior Judge

The efficient City Attorney of Pasadena is recognized as one of the most brilliant and hard working of the younger lawyers in Southern California. He is a man of unquestioned integrity and his election will guarantee the faithful performance of the duties of his office.

CLEAN TICKET FOR PRIMARIES

(Continued from Page One)

enough to deserve serious attention. Ferris is a successful amusement promoter and actor and should stick to his trade. Keesling and Farmer are petty politicians, entirely subservient to Espee domination.

Everybody knows the qualifications of Judge Wilbur for a seat on the supreme bench. Judge Sloss is equally deserving. Melvin has been advanced by appointment as a reward for services rendered the machine, but deserves little from the people.

Florence J. O'Brien stands head and shoulders above the other candidates for secretary of state, both in mental caliber and in point of a clean record.

Controller A. B. Nye deserves to be retained in office because of the firm stand he took in behalf of a square deal for Southern California as a member of the state Board of Equalization last year. The controller is ex-officio a member of this Board. Nye and McElvaine stood out against the infamous raise imposed by the northern members.

U. S. Webb has repeatedly shown himself to be of proper caliber for the office of attorney general and deserves to be re-elected. Likewise State Superintendent of Schools, Edward Hyatt.

Carlos L. Smart is known as one of the best printers in Southern California and has proven his efficiency at the head of the school of printing in the state school at Whittier. He would make a good state printer.

Judge Frank F. Oster has one of the most remarkable records of any jurist in California in point of the few reversals of opinions he has handed down. He has the indorsement of the Lincoln-Roosevelt organizations in a majority of the thirteen counties of the second district of the court of appeals, for which he is a candidate.

Jeff McElvaine richly deserves re-election to the state Board of Equalization because of his stand in behalf of Southern California when the northern members raised the assessments of all the southern counties last year. In the case of this office, however, it will be difficult for many Sierra Madre people to choose, for the reason that his opponent, Blake Gregory, is a former Sierra Madre boy, and well qualified for the position. Either would make good.

For the important position of railroad commissioner John M. Eshleman is the candidate who gives sufficient promise of being free from Espee domination.

For Superior Judge Gavin W. Craig, Frank G. Finlayson and John Perry Wood are without doubt the ablest and cleanest candidates for the three positions to be filled.

A. G. Spalding seems to offer the best solution of the senatorial problem. Works is too radical and of a temperament such that he could be of little use in getting results in the senate. Meserve is able enough but has worn the Espee halter too long. Nobody doubts Spalding's personal honesty. He would undoubtedly work for what he regarded as the best interests of the people.

The opportunity to vote for a good republican of the caliber of Will D. Stephens in preference to McLachlan for congress is too good to be missed. Stephens has declared definitely against Cannon, a subject which McLachlan dodges. Stephens is as thorough a protectionist as McLachlan and within a short time would be as efficient at getting results for his district as McLachlan is or can hope to be.

W. E. Hinshaw of Long Beach should be elected to the assembly from this district, the 69th, in place of Harry Barndollar, the incumbent. Hinshaw is pledged to work and vote for important reform measures which Barndollar voted with the rest of the "push" to smother in the last legislature.

J. H. De La Monte offers the only hope of freeing the sheriff's office of the influence of the "push" politicians. Werdin is impossible and Hammel's present force of deputies compose one of the most perfect personal political machines on record.

District Attorney Fredericks is another office holder who has organized his subordinates primarily to serve the political purposes of himself and the rest of the machine element, and secondarily to serve the people and enforce the laws. He should be supplanted by J. W. Carrigan, who is pledged to serve the people all the time and is big enough to make good.

The County Clerk's office is badly in need of a reformation. Harry J. Lelande, the efficient city clerk of Los Angeles, is the man to do the business.

Walter Lewis appears to be the best of the candidates for Auditor, while W. O. Welch deserves re-election as tax collector.

Two justices of the peace are to be nominated for Pasadena township. H. H. Klamroth and Robt. W. McDonald deserve to be nominated and re-elected. For constable, Walter Austin has the reputation of being one of the most efficient in the county. H. F. Newell should also be nominated and re-elected.

HOME COMFORTS
Of last winter won't go these hot days. On your veranda you want

PORCH CHAIRS
We have them and all you have to do is to call around and select what you want and have us send it up

UPHOLSTERED CHAIRS
We sell the year round, and you can buy these from our stock at any time

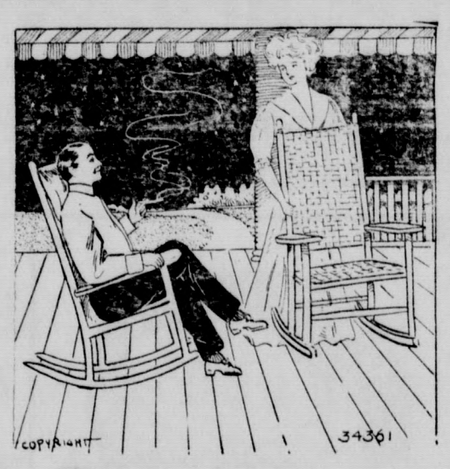

Joseph J. Bergien

Reynolds & Bergien
Undertaking

West Central
Blue 68

THE DRUG STORE

is an indispensible institution in any town. You can help supply the need by buying your drugs and sundries in Sierra Madre :: :: ::

We aim to keep drugs and sundries to meet the popular demand. Quality the best always :: :: ::

Sierra Madre Pharmacy

F. H. HARTMAN, Proprietor

Pure drugs and sick room supplies — Black 25

"A LEADER IN BUSINESS EDUCATION"

POTT'S BUSINESS COLLEGE

35 N. Raymond Ave., Pasadena — Largest and best school
Seven expert teachers — Situations guaranteed

PROFESSIONAL CARDS

DR. R. HAMILTON MACKERRAS
PHYSICIAN AND SURGEON
Office Hours. 9-10 a.m., 1-2 p. m., except Sunday. Also by appointment
Sunset Main 7149; Home Main 53

James A. Madden
ATTORNEY AT LAW
Phone Exchange 2

EARL J. BRENK
Non-Certificated
ARCHITECT
Tuesdays and Fridays, or at any time by appointment. Office with A. S. Mead and J. A. Madden

A. N. Adams
Real Estate, Insurance and Rentals
Storage for Furniture, Pianos, etc.
Automobile Garage
Phone Black 8

MONROVIA STEAM LAUNDRY
Cleaning and Pressing
All Work Guaranteed
First Class
Phone 87 Monrovia for driver

GOSSARD CORSETS
Complete line of this popular make. Front laced, styles for every figure
Herman R. Hertel
41 N. Raymond Pasadena

Sewing done at home. Mrs. V. Leopardi, second house North of Highland on West side of Auburn. 45*

Let us fill your barn with good hay for winter use. Sierra Madre Feed & Fuel Co.

Mrs. X—The flat above us is unoccupied right now—why don't you come and live there? Mrs. Y.—Oh, my dear—We've been such good friends, and I hate to start quareling with you!—Cleveland Leader.

Brief Items of Interest

Mr. and Mrs. A. Cousins are spending a week at Long Beach.

Miss Cora Bell leaves today for a week's visit at Long Beach.

Billy Dennison is enjoying an outing of a week at Redondo Beach.

Mrs. Frank Wright is spending a few weeks at Scott's Speedway, near Venice.

Mrs. McAfee of Los Angeles was the guest of Mrs. E. W. Beuhring on Thursday.

Mr. and Mrs. Arthur J. Sullivan have gone to San Francisco for an extended stay.

Mrs. W. B. Crisp and her niece, Miss Katherine Crisp. are at San Diego for a week.

Mr. and Mrs. Henry Conklin have returned from a week's stay at Redondo Hotel.

Dr. J. H. Bell of Detroit, Mich., is the guest of Mrs. A. F. Bell and family this week.

Mrs. L. J. Caldwell leaves Tuesday for the east, expecting to be absent several weeks.

Miss Marguerite Hill of Richmond, Ind., is a guest at the home of her cousin Mrs. Rowland D. Laws.

Miss Dorothy Brown leaves today for Santa Barbara to be the guest of relatives for several weeks.

Mrs. S. R. G. Twycross returned Wednesday from Ocean Park, where she has been spending several weeks.

Mrs. Irving N. Ward returned yesterday from New York where she had spent the past three months.

Mrs. S. C. Davis, Mrs. Mary Davis Goodfellow and Claude Davis are at Balboa for an outing of two weeks.

Mr. and Mrs. Henry Miller of Mt. Clemens, Mich., were over Sunday guests of Mr. and Mrs. Charles S. Kersting.

N. W. Tarr has entered the ranks of the wireless telegraph experimenters. He has had poles erected for the overhead wires this week.

Mrs. William F. Brugman and daughters of Pasadena, former residents of Sierra Madre, have returned to this city and are located on Mariposa Avenue.

Mrs. Mary Wallace and daughter of San Antonio, Texas, together with several Los Angeles relatives, have been the guests of Mrs. C. F. Costello this week.

Mr. and Mrs. A. S. Mead are enjoying a fine auto trip through Ventura County and the Santa Barbara country. Mr. Mead writes back that they have seen some fine country but nothing so good as Sierra Madre.

Mrs. W. E. Walker entertained a few little ones Saturday afternoon in honor of the birthday anniversary of her daughter Gladys. A most enjoyable afternoon was spent at various games and dainty refreshments were served.

A. H. Ferguson, who returned recently from El Paso, Texas, is making his headquarters at El Reposo. He finds his strength rather slow returning after a severe attack of illness which he suffered while in New Mexico and Texas.

Mrs. J. C. Dickson and Miss Dickson spent Saturday and Sunday at Hotel La Crescenta where they were members of a house party given by the "Rabbits," a Los Angeles club of young ladies of which Miss Dickson is a member. About a dozen were present to enjoy the outing.

If you are among the skeptics on the subject of gas in Sierra Madre go to the end of the car line and see the shipment of pipes received by the Piedmont gas company. A gang of boys is now engaged spreading red paint over the pipes, themselves and the surrounding landscape, preparatory to putting the pipe under ground.

Mrs. M. D. Welsher is spending a week at Redondo Beach.

Born, Monday, to Mr. and Mrs. C. A. Todd, an eleven pound son.

Miss Lillian A. Comstock of Peoria, Ill., will spend several weeks with Miss Annis B. Coffey.

Robert D. Ferris of El Centro has been the guest of friends in Sierra Madre the past week.

J. C. Pegler came up from Redondo early in the week to take his turn at the irrigating water.

Mrs. W. D. Brackett entertained a few little tots on Friday in honor of the third birthday anniversary of little Elizabeth. Half a dozen youngsters enjoyed the afternoon's festivities.

Church of the Ascension, the Rev. Dr. George H. Cornell, rector. Twelfth Sunday after Trinity. Sunday School and Bible class, 9:45 a. m.; morning prayer and sermon, 11 a. m.; no evening service. After next Sunday there will be no services in the Church of the Ascension until the first Sunday in September. The rector, during the two weeks' vacation, can be reached through the senior warden, Mr. A. D. Hawks.

Edward, the son of Mr. and Mrs. E. L. Powell, passed away Wednesday morning at the family home on West Central Avenue. He was seventeen years of age and was a native of Chicago. He had been a resident of Sierra Madre but a few months, having come here with his parents last fall. His last illness had extended over a long period. Funeral services were held yesterday afternoon and burial was at the Sierra Madre cemetery.

TO THE VOTERS OF SIERRA MADRE

The committee of the Lincoln-Roosevelt League appointed for that purpose have seen fit, without my consent, of placing my name upon the ticket as a delegate to the Republican County Convention.

I am a Lincoln Republican, a Roosevelt Republican and a Hiram W. Johnson Republican, but the Lincoln-Roosevelt League platform as a whole and their ticket as a whole I cannot conscientiously indorse, which as a delegate I should feel obligated to do were I elected.

I appreciate the honor and confidence shown me but business and politics will no more mix than oil and water and I have neither the time nor inclination to enter the political game.

Thanking you for the courtesy and trusting you will secure a better man as your representative, I beg to be,

Yours very respectfully,

J. A. PATTERSON.

LINCOLN-ROOSEVELT MEETING

Most of the campaigning this year is done with printer's ink in some form or other. Which probably explains why more people did not care to come out to hear the representatives of the Lincoln-Roosevelt organization in Town Hall Wednesday evening. Senator Bell, F. S. Hutton, W. E. Hinshaw and several others delivered short addresses, interspersed with introductory remarks by Chairman F. D. R. Moote.

The Liimt

Brothers, I am sixty-one,
And my work on earth is done;
Peace should follow after storm,
Reach me down the chloroform.

Dr. Osler.

Feed our poultry tonic and it will help your hens to moult. Sierra Madre Feed & Fuel Co.

Choice line of nursery stock at the
Irving N. Ward Nurseries
All plants, trees, shrubs and palms in season.
MOUNTAIN TRAIL AVENUE
Between Laurel and Highland.

AUTO TIRES
Pumps, wind shields, oils, lamps, and all the other needs of the machine can be found at our garage. Full line of toggery for the driver. All kinds of sporting goods
A. L. RYDER
160 EAST COLORADO ST. PASADENA

FOR SATURDAY
All kinds of Roasts — Prime Rib, Pot, Veal, Lamb, Pork, and Mutton
Also Corned Beef, Corned Tongue, Salt Pork, Hams, Bacons, Lards and Compound
Central Market
At Post Office Grocery
Rasmussen & Slayton
Black 6 Main 6214, 6337

A FEW MORE SIGNS

Chicago Tribune—In St. Paul: "Peter Popular, painter and paper hanger.

On a garage in Saco, Me.: "Every faculty for repairing autos."

On Sixty-third street: "No higher prices." (We'll take that for granted.)

On Michigan avenue: "Tires guaranteed while they last."

On West Randolph street: "Why go downtown to be robbed? Drop in here."

On West Madison street: "Rooms for rent, flat on top." (The top doesn't matter so much as the bottom.)

NOTICE OF STREET WORK.

Notice is hereby given, that on the 21st day of July, A. D., 1910, the Board of Trustees of the City of Sierra Madre adopted an Ordinance declaring its intention to improve a portion of Carter Avenue in said City of Sierra Madre in the manner folowing, to-wit:

First: That said Carter Avenue from the center line of Baldwin Avenue on the east to the east property line of Auburn Avenue on the west, including all intersections, (except such portions of said street and intersections as are required by law to be kept in order or repair by any person or company having railroad tracks thereon, and also except such portions of said street and intersections as have already been graded to the official line and grade, oiled and accepted by said city), be graded and oiled in accordance with the plans and profiles for such work on file in the office of the City Engineer of said City and city specifications for the grading and oiling of streets on file in the office of the City Clerk of said City, said specifications being numbered 10.

Second: That a cement curb be constructed along both sides of said Carter Avenue from the west curb line of Baldwin Avenue on the east to the east property line of Auburn Avenue on the west, (except along such portions of said street between said termini where a cement curb has been constructed to the official line and grade and accepted by said city), in accordance with the plans and profiles for such work on file in the office of the City Engineer of said City and city specifications for the construction of cement curbs on file in the office of the City Clerk of said City, said specifications being numbered 2.

Third: That a cement gutter three (3) feet in width be constructed along the northerly side of said Carter Avenue from the west curb line of Baldwin Avenue on the east to the east property line of Auburn Avenue on the west, (except along such portions of said northerly side of said street where a cement gutter three (3) feet in width has been constructed to the official line and grade and accepted by said city), in accordance with the plans and profiles for such work on file in the office of the City Engineer of said City and city specifications for the construction of cement gutters on file in the office of the City Clerk of said City, said specifications being numbered 8.

Fourth: That a cement gutter two (2) feet in width be constructed along the southerly side of said Carter Avenue from the west curb line of Baldwin Avenue on the east to the east property line of Auburn Avenue on the west, (except along such portions of said southerly side of said street where a cement gutter two (2) feet in width has been constructed to the official line and grade and accepted by said City), in accordance with the plans and profiles for such work on file in the office of the City Engineer of said City, and city specifications for the construction of cement gutters on file in the office of the City Clerk of said City, said specifications being numbered 8.

Fifth: That a cement concrete culvert be constructed along and across said Carter Avenue between said termini where shown on the plans and profiles for such work and in accordance with the number of the plan designated thereon and in accordance with city specifications for the construction of cement concrete culverts on file in the office of the City Clerk of said City, said specifications being numbered 9.

That said Ordinance provides as follows, to-wit:

That the said Board of Trustees of the City of Sierra Madre finds, upon estimates of the City Engineer of said City that the cost of said proposed work or improvement will be greater than fifty (50) cents per front foot along each line of the said street so proposed to be improved as hereinbefore set forth, including the cost of intersection work assesable upon said frontage, and said Board of Trustees determines that serial bonds shall be issued to represent the cost of said work or improvement; said serial bonds shall extend over a period ending nine years from and after the second day of January next succeeding the date of said bonds, and an even annual proportion of the principal sum thereof shall be payable by coupon on the second day of January every year after their date until the whole is paid; and the interest shall be payable semi-annually by coupon on the second days of January and July, respectively, of each year at the rate of seven per cent per annum on all sums unpaid until the whole of said principal and interest are paid. Said bonds shall be issued in accordance with the provisions of an Act of the Legislature of the State of California, entitled "An Act to provide a system of street improvement bonds to represent certain assessments for the cost of street work and improvement within municipalities and also for the payment of such bonds," approved February 27, 1893, and of all acts supplementary thereto or amendatory thereof.

And which said Ordinance is known and designated as Ordinance No. 123 of Ordinances of said City, to which said Ordinance reference is made for further particulars.

GEO. C. RAY,
Superintendent of Streets for the City of Sierra Madre.
Sierra Madre, Cal., August 4th, 1910.

NOTICE TO CREDITORS.

Estate of John W. Hanselman, deceased.

Notice is hereby given by the undersigned Adelaide Hanselman, executrix of the Estate of John W. Hanselman, deceased, to the creditors of, and all persons having claims against the said deceased, to exhibit the same with the necessary vouchers, within ten (10) months after the first publication of this notice to the said Adelaide Hanselman, executrix of the said estate, at Sierra Madre, in the County of Los Angeles, the same being the place for the transaction of the business of said estate.

Dated this 29th day of July, A. D. 1910.

ADELAIDE HANSELMAN,
Executrix of the Estate of John W. Hanselman, deceased.
J. M. Emmert, Attorney for Estate.
43-47

DELINQUENT NOTICE.

Sierra Madre Mining and Milling Company. Location of principal place of business, City of Sierra Madre, County of Los Angeles, State of California.

Notice is hereby given that there is delinquent on the following described stock on accoent of the assessment levied on the 28th of June, 1910, the several amounts set opposite the names of the respective stockholders, as follows:

Stockholder	Shares	No. Cert.	Amt.
Armstrong, C. S.	250	119	$ 1.25
Carter, Joseph	1000	27	5.00
Carter, Joseph	36000	206	180.00
Ettinger, Mrs. M. E.	100	31	0.50
Felgate, W. W.	5000	38	25.00
Graham, Miss T. A.	100000	122	500.00
McLaughlin, Elma	7500	187	37.50
McLaughlin, John T.	7500	186	37.50
Mead, A. S.	150	154	0.75
Mead, A. S.	36155	216	180.78
Mead, Susan H.	10000	180	50.00
Nattinger, Wm. K.	500	25	2.50
Peterson, G. A.	500	28	2.50
Phinney, D. N.	300	52	1.50
Smith, James A.	250	170	1.25
Williams, M. F.	200	51	1.00

And in accordance with the law and the order of the Board of Directors made on the 28th of June, 1910, so many shares of each parcel of such stock as may be necessary will be sold at the office of the secretary, on Central avenue, in the City of Sierra Madre, Cal., on the 15th of August, 1910, at the hour of 3 o'clock P. M. of such day, to pay the delinquent assessment thereon, together with the costs of advertising, and the expenses of sale.

J. H. THORNDIKE,
Secretary of The Sierra Madre Mining and Milling Company.
44-45

EAST and BACK
VIA
SOUTHERN PACIFIC

From nearly all points in Southern California Round TRIP TICKETS will be sold as follows. Slightly higher fares will apply from a few points

TO	ROUND TRIP FARES
Atchinson, Kansas	$ 60.00
Baltimore, Md.	107.50
Boston, Mass.	110.50
Chicago, Ill.	72.50
Colorado Springs, Colo.	55.00
Council Bluffs, Iowa	60.00
Denver, Colo.	55.00
Duluth, Minn.	79.50
Houston, Texas	60.00
Kansas City, Mo.	60.00
Leavenworth, Kan.	60.00
Memphis, Tenn.	67.50
Mineola, Texas	60.00
Minneapolis, Minn.	73.50
Montreal, P. Q.	108.50
New Orleans, La.	67.50
New York, N. Y.	108.50
Omaha, Neb.	60.00
Pacific Junction, Ia.	60.00
Philadelphia, Pa.	108.50
Pueblo, Colo.	55.00
St. Joseph, Mo.	60.00
St. Louis, Mo.	67.50
St. Paul, Minn.	73.50
Toronto, Ont.	95.70
Washington, D. C.	107.50

SALE DATES.

August 13th 14th, 16, 17, 18. 22nd, 23rd, 24th.

September 1, 2, 3, 11, 12, 13, 14.

Tickets may be purchased ten days in advance of dates named, but must be used for passage on those dates.

TO COLORADO POINTS.

Tickets will be sold to Denver, Colorado Springs and Pueblo on all above named dates, and also on Sept. 21, 22 and 23, at $55.00 Round Trip.

GOING AND RETURN LIMITS.

15 days on going trip to reach destination of ticket, and in no case will limit extend beyond October 31st, 1910.

SOME CONVENTIONS

For which reduced fares will be made.

Return limit of all tickets, three months, but not later than October, 31st.

CHATTANOOGA, TENN.—AMERICAN BAR ASS'N.
Sale dates, August 20, 22, 23, 24. Fare $80.15.

DENVER—NAT. ENCAMPMENT SPANISH-AMERICAN WAR VETERANS.
Sale dates, September 1, 2, 3. Fare $55.00.

ST. LOUIS—EAGLES.
Sale dates, August 16, 17, 18. Fare $67.50.

ATLANTIC CITY—GRAND ARMY OF REPUBLIC.
Sale dates, Sept. 11, 12, 13, 14. Fare $101.90.

PUEBLO—NATIONAL IRRIGATION CONGRESS.
Sale dates, Sept. 21, 22, 23. Fare $55.00 to Pueblo, Colorado Springs and Denver.

SAN ANTONIO, TEX.—TRANS-MISSISSIPPI COMMERCIAI CONGRESS, NOVEMBER 21st.
Fare $60.00. Sale dates announced later.

DIVERSE ROUTES—Tickets will be sold going via any direct route and returning via another, if desired, without extra charge. For the trip ONE WAY VIA SHASTA ROUTE and Portland, an extra charge of $24.50 from Los Angeles will be made. Proportionate charge from other stations.

For more particular information, stop-over arrangements, etc., see agents or F. C. Lathrop, Com'l Agt., Pasadena, Cal

SOUTHERN PACIFIC

"Greatest Electric Railway System in the World"

THE PACIFIC ELECTRIC RAILWAY

THERE IS ONLY ONE WAY

To Reach the Principal Cities and Towns, Mountain and Seashore Resorts of Southern California

Information and literature regarding the great Mt. Lowe trip, beach resorts and other points of local interest from local agents, or Passenger Dept., Room 296 Pacific Electric Bldg., Los Angeles, Cal

CITY DIRECTORY

PUBLIC LIBRARY

Located on West Central Avenue. Open every weekday afternoon and Monday and Thursday evenings. Mrs. F. Wheatly, librarian. Municipal library board: H. J. Potter, Mrs. E. T. Pierce, J. A. Osgood, G. B. Morgridge, W. S. Andrews.

FRATERNAL

SIERRA MADRE LODGE, F. & A. M. (U. D.)—Stated meetings first Tuesday of each month. All visiting Masons welcome. Club House Hall.

THE MAIL

ARRIVES 10:15 a.m. LEAVES 7:50 a.m.
ARRIVES 5:45 p.m. LEAVES 4:30 p.m.

POST OFFICE HOURS—Delivery, 7:30 a. m. to 6:40 p. m. Lobby open till 8 p. m. Lobby open Sunday 8 a. m. to 4 p. m.

CABOT A. YERXA,
Postmaster.

CHURCHES

FIRST CONGREGATIONAL—Central avenue, at Hermosa. Rev. James M. Campbell, D. D., pastor. Sunday School, 9:30 a. m.; morning service, 11 a. m.; Christian Endeavor Society, 6:45 p. m.; evening service, 7:30 p. m.

CHURCH OF THE ASCENSION (Episcopal)—Dr. George H. Cornell, Rector. Residence, The Rectory. Phone Black 70. Sunday School, 9:45 a. m.; Morning Prayer and Sermon, 11 a. m.; Holy Communion first Sunday in the month, 11 a. m.; on the greater festivals and other days by appointment, 7:30 a. m.; Sunday evening service from October to July, 7:30 p. m.

ROMAN CATHOLIC—Baldwin and Olive avenues. Rev. M. W. Barth in charge. Services at 9 a. m. Sunday.

SANTA FE

Westbound overland trains. Stop to let off passengers from the East.

No. 9, Calif. fast mail.....Due 6:17 a. m.
No. 1, Calif. Express.....Due 7:37 a. m.
No. 3, Calif. Limited.....Due 1:44 p. m.

Eastbound overlands. Stop for Eastern passengers.

No. 2, Tourist Limited.....Due 9:45 a. m.
No. 4, Calif. Limited.....Due 10:38 a. m
No. 10, Overland Express..Due 8:41 p. m.

Local trains all stop for passengers or express.

Westbound

No. 41, due 9:14 a. m. Mail.
No. 47, due 12:13 p. m.
No. 43, due 4:56 p. m. Mail.
No. 45, due 6:59 p. m.

Eastbound

No. 40, due 8:14 a. m. Mail.
No. 42, due 9:14 a. m.
No. 44, due 5:12 p. m. Mail
No. 46, due 2:42 p. m.
No. 15, due 7:29 p. m.

S. F. BORDEN, Agent.

PACIFIC ELECTRIC RAILWAY

Leave Los Angeles		Leave Sierra Madre	
A. M.	P. M.	A. M.	P. M.
5:55	12:05	6:10	12:10
6:25	12:25†	7:00	1:10
7:05	1:05	7:42†	1:42†
8:05	2:05	8:10	2:10
9:05	3:05	9:10	3:10
10:05	4:05	10:10	4:10
11:05*	5:05	11:10	5:10
	5:30		6:10
	6:15		7:15
	9:05		10:30
	11:30		

† Express and passenger, except Sundays.
* Sunday and holidays only.

Items of social or personal interest will be received by Miss Evelyn Rice, who may be reached by telephone, Green 68. News should be in by Thursday noon to insure insertion.

(Political Advertising)

M. C. SLOSS.

The independent interest taken in the candidacy of M. C. Sloss for re-election as Associate Justice of the Supreme Court has been evidenced during the last few days by his endorsement by the Mercantile interests of the State.

Thousands of letters have been sent out by business firms in all sections of the State urging their customers to vote for Judge Sloss.

Merchants as well as professional men realize that the important place on the Supreme Court Bench should be occupied by a man of Judge Sloss' ability and integrity and have rallied splendidly to his support.

San Francisco and the northern section of the State gave Sloss an unusually heavy vote at his last election and will do so again but it is in Los Angeles and the south where a heavy poll is expected.

There will be a split in the votes for candidates for many other offices but for Associate Justice of the Supreme Court the voters want a man as tried and true as Sloss and will cast their ballots accordingly.

Gratifying expressions of good-will and confidence in his re-election are continually coming from unexpected quarters in the southland.

NOTICE OF STREET WORK

Continued from Page 2

neer of said City, that the cost of said proposed work or improvement will be greater than fifty (50) cents per front foot along each line of the said street so proposed to be improved as hereinbefore set forth, including the cost of intersection work assessable upon said frontage, and said Board of Trustees determines that serial bonds shall be issued to represent the cost of said work or improvement; said serial bonds shall extend over a period ending nine (9) years from and after the second day of January next succeeding the date of said bonds, and an even annual proportion of the principal sum thereof shall be payable by coupon on the second day of January every year after their date until the whole is paid; and the interest shall be payable semi-annually by coupon on the second days of January and July respectively of each year at the rate of seven per cent. (7%) per annum on all sums unpaid until the whole of said principal and interest are paid. Said bonds shall be issued in accordance with the provisions of an Act of the Legislature of the State of California, entitled "An Act to provide a system of street improvement bonds to represent certain assessments for the cost of street work and improvement within municipalities, and also for the payment of such bonds," approved February 27, 1893, and of all acts supplementary thereto or amendatory thereof.

And which said Ordinance is known and designated as Ordinance No. 121 of Ordinances of said City, to which said Ordinance reference is made for further particulars.

GEO. C. RAY,
Superintendent of Streets for the City of Sierra Madre.

Sierra Madre, Cal., August 4th, 1910.

Your Confidence

Is What We Are After

¶ We expect to win it by selling the best goods at uniformly low prices. Always with courteous treatment and prompt, careful delivery

¶ Our assortment of goods is the largest in the city with nothing but reliable brands on our shelves

¶ Our bakery and market departments cannot be excelled for quality

Sierra Madre Department Store

S. R. NORRIS, Proprietor

West Central Avenue — Home Phone Black 12

NEWS ADVERTISING PAYS—WE CAN PROVE IT

COLONIST FARES FROM THE EAST

TO CALIFORNIA POINTS
WILL BE EFFECTIVE

AUGUST 25th to SEPTEMBER 9th

—AND—

OCTOBER 1st to 15th 1910

DEPOSIT MONEY — SALT LAKE ROUTE — BRING FRIENDS

Money may be deposited with any Salt Lake Route Ticket Agent and tickets furnished at any point desired, to California

Fare from Chicago.....$33.00
From St. Louis...$32.00 St. Paul.....$31.75
Missouri River Points.....$25 00
Texas Points and Denver.....$25.00

and others all over the country at corresponding reductions. Get particulars at any office, or at 601 S. Spring St, L. A.

AND BE SURE YOUR FRIENDS COME VIA

SALT LAKE ROUTE

MONTHLY INSURANCE

We have recently taken the agency for the Prudential Insurance Company, and are prepared to write policies for monthly insurance. Don't leave your insurance money in a lump sum for someone to spend for your wife and children, but leave it as a monthly income for life. Let us tell you how the Prudential does this

¶ Remember that we are prepared to write all kinds of Fire, Accident, Health, Burglar, Plate-glass, Life and Automobile Insurance :: :: ::

A. S. MEAD

REAL ESTATE — LOANS — NOTARY

JUDGE W. P. JAMES

Judge William P. James of the Superior Court of Los Angeles County, who was a prominent candidate for the republican nomination for associate justice of the Supreme Court, has just been appointed by the governor of the state to fill the vacant place on the court of appeal caused by the death of Justice Taggart. Judge James has thus been twice honored by appointment by governors of California. Six years ago Governor Pardee appointed him to serve on the Superior Bench and the people elected him in the year following to a full term in that court, which he was filling when the appointment came to him to the Appellate Court position. As the Appellate Court sits in Los Angeles constantly Judge James will not be obliged to make any change in his place of residence as he would have been obliged to do had he gone to the Supreme Court. This makes the office very agreeable to him, as he has lived in Los Angeles County for thirty-seven years, and was reluctant to make any change which would take him away from his friends and Southern California. As there is some confusion in the law respecting the length of an appointive term, and as the time has gone by when party nominations can be made at the August primary election, Judge James' name will appear on the ballot to be used at the general election in November as an independent candidate to succeed himself on the Appellate Court. The bar is practically unanimous in endorsing his appointment.

CLASSIFIED COLUMN

FOR SALE

FOR SALE—Black angora male kitten, pedigreed stock. Call up Santa Anita station, Green 37, or address box 74, Sierra Madre. 45

FOR SALE—Tent house, 7x9, in good condition. E. M. McLaughlin, cor. Mountain Trail and LaBelle. 45*

FOR SALE—Nice white figs. F. H. Porter, 1 block South of Library. 45*

EXCHANGES

FOR EXCHANGE—Sierra Madre income property, value $5,000, for Garvanza, Highland Park or Los Angeles. Call on or address National Investment Co., 6307 Elgin St., Los Angeles. Phone 39568. 45tf

Looking for Clinkers?

Quit looking and put your time to better use. It's like we tell our patrons,

Coal From Here

Burns Free and Clear

and right down to ashes. The beauty about our coal is the

High Degree Heat Given Out

Orders booked for later delivery carry lower price now than after a while

Sierra Madre Feed and Fuel Company

J. C. WHYTE, Manager

TRANSFER AND EXPRESS

SUNSET MAIN 6213 HOME BLACK 50
RESIDENCE: HOME BLACK 47

AT THE THEATERS

Belasco

Lillian Russell's starring play of the past season, "The Widow's Might," will be given by the Belasco company next week. The piece is new to Los Angeles and comes with the reputation of being one of the sprightliest comedies of the day. Besides giving all of the popular Belasco players unusually good chances to distinguish themselves individually, the play will serve to introduce Rosina Henley, the new ingenue of the Belasco company. Miss Henley will hvae a role second in importance only to that of Miss Oakley and she will have an opportunity to prove her talents as a remarkably clever young actress.

"The Widow's Might" is by Edmund Day, who wrote "The Round Up" for Klaw & Erlanger. The story concerns a young widow whose husband was, before his marriage, a member of the Bachelor's Club consisting of five jolly good fellows. Each of the remaining quartette of bachelors seeks the hand and heart of the young widow.

Burbank

The great success of the Burbank players in musical comedy has resulted in the production of another of these popular George M. Cohan melanges for next week. This will be the lively piece, "The Talk of New York," which was used for starring purposes by Victor Moore. It is a sort of sequel to "Forty-five Minutes from Broadway," introducing the lovable, slangy Kid Burns again, this time as a wealthy man, enriched by his successful sporting ventures. He is made the victim of a blackmailing scheme, in which his engagement to the daughter of a millionaire is announced by the yellow papers, although he is barely acquainted with the girl. Finally he becomes well acquainted with the young woman in the case and they really do fall in love, which does not simplify the situation in the least. But Burns' rugged honesty of purpose wins the day and all ends nappily.

For Summer Weather

SOUPS—

Franco-American, Van Camp's and Spanish-American brands, all kinds.

FISH---

Salmon, Sardines, Mackerel, Lobster, Shrimp and Codfish, in cans.

MEATS---

Boned Chicken, Lunch Tongue, Corned Beef Chipped Beef, Beechnut Bacon.

VEGETABLES---

Peas, Beans, Squash, Potatoes, Turnips, Corrots and Beets. **Fresh Daily.**

All Kinds of Canned and Fresh Fruits.

Post Office Grocery

BETTS & WELSHER

Black 6 Baldwin and Central

A Lesson in Cykology or The Triumph of Truth

Cyko demonstrators have "shown" why CYKO is the best paper. Allow us to show you

Patterson's

Eastman Goods If Preferred Phone Black 38

SURE WHAT'S SURE?

GAS IN SIERRA MADRE

Blank contracts can be had at the News office. Sign now and prevent delay ::

Piedmont Gas Company

Sierra Madre Phone Green 42 Monrovia Phone Black 263